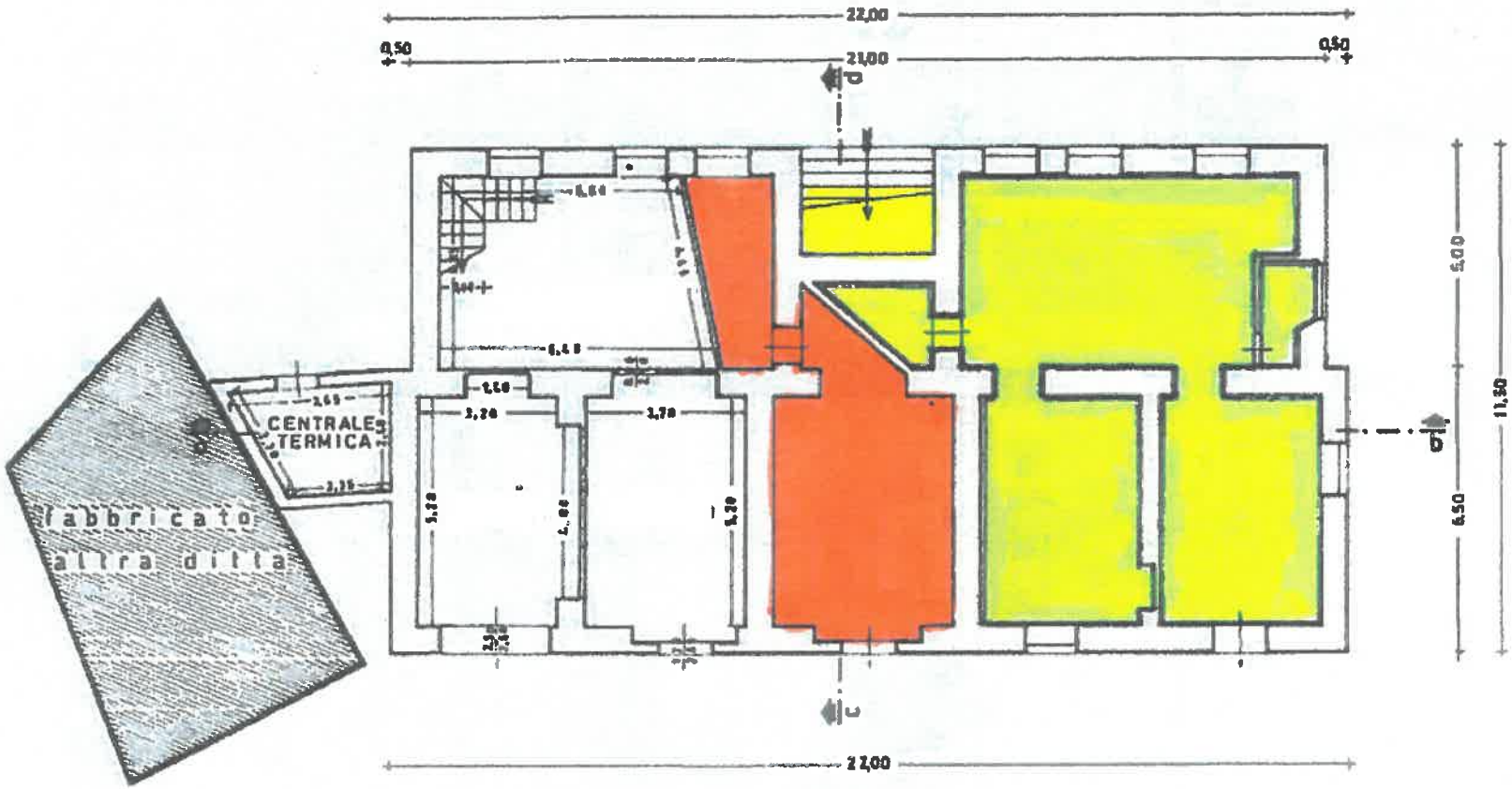Pianta Piano Terra