PLM - Comparto A Sub 2 [Procacciini ecc.]

DD.UU PdC 53/12

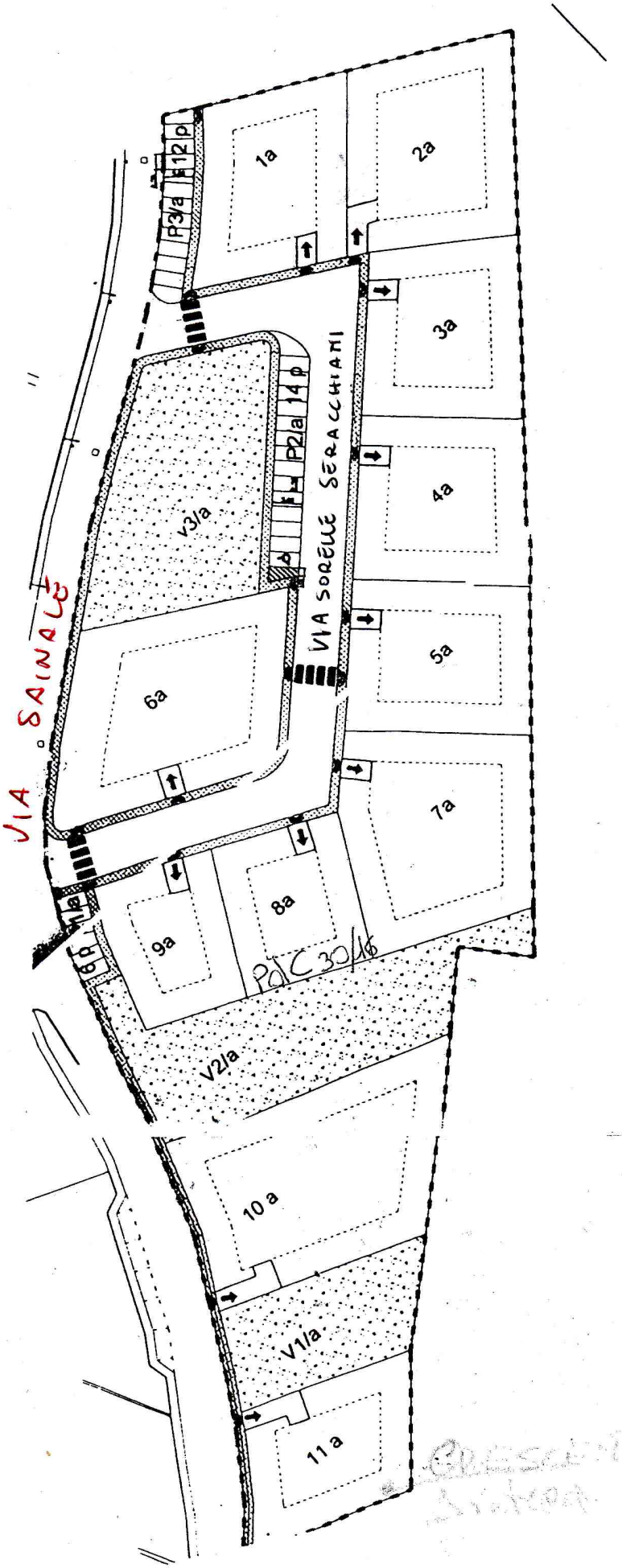

21