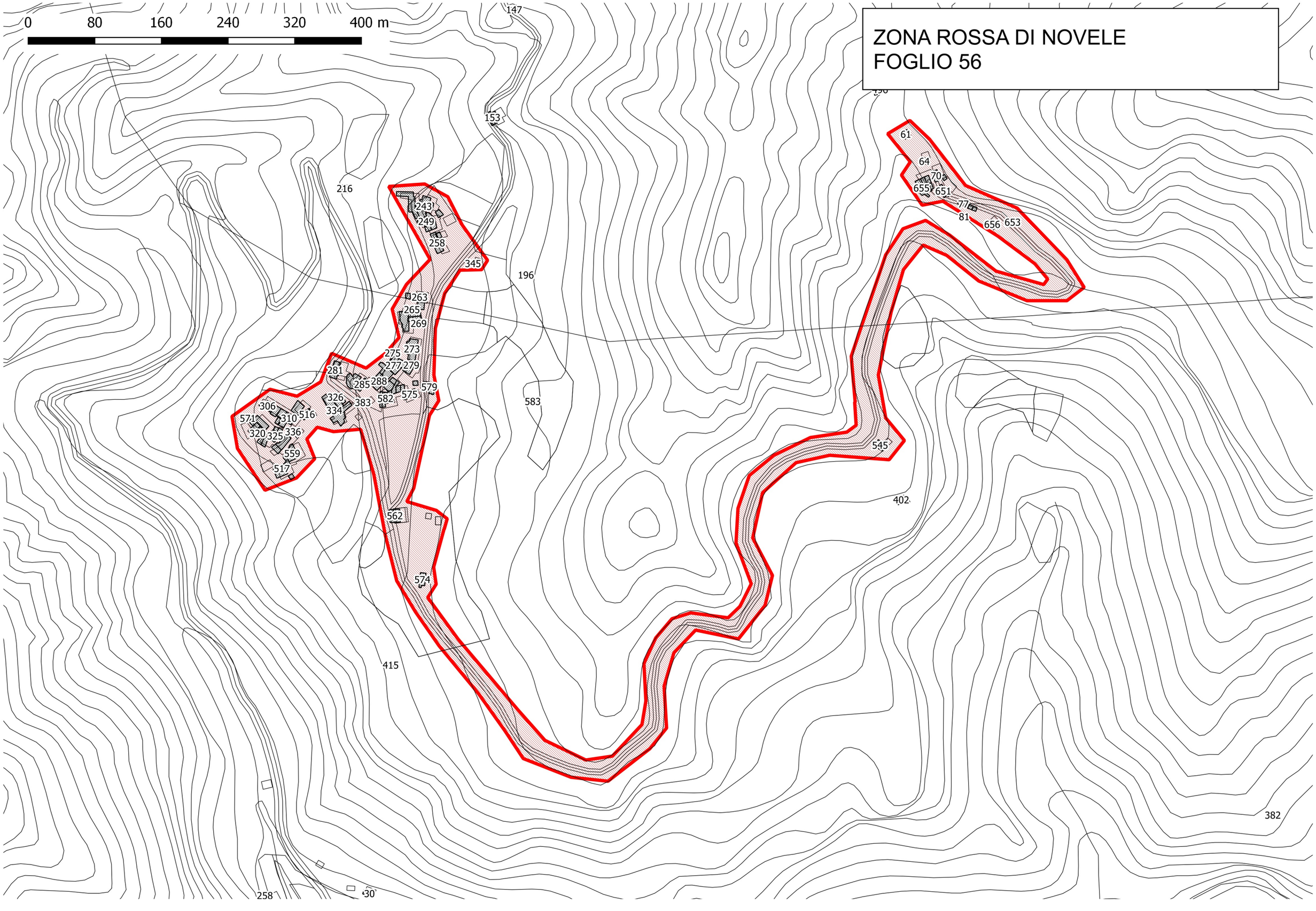ZONA ROSSA DI NOVELE
FOGLIO 56